

Title of Presentation

Implementation Chatbot in PD Nursing Care

Experience from National Taiwan University Hospital



Speaker Full NAME: *CHENG, CHING I*

Title: *Registered Nurse*

Institution: *National Taiwan University Hospital, Taipei, Taiwan*

Country: *Taiwan*



Chatbot of NTUH_CAPD sharing



- Introduction
- Purpose
- Research Design
- Result
- Conclusion



Introduction

- Digital technology has been widely applied in healthcare.
- Chatbots integrated into smart devices can enhance health education and improve learning motivation and efficiency.

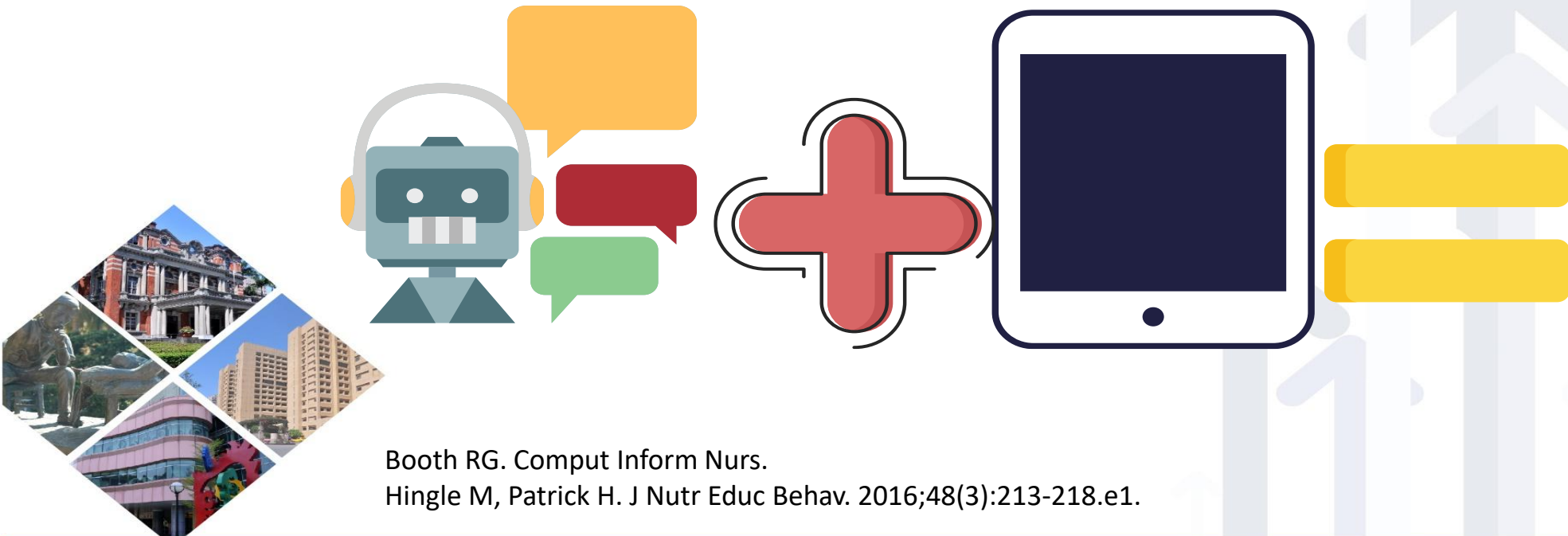

Booth RG. Comput Inform Nurs.
Hingle M, Patrick H. J Nutr Educ Behav. 2016;48(3):213-218.e1.

Creative insight

- Developing tool that provide PD education and training for patients.
- Provide patients with easily accessible and usable education tools for PD care.
- Develop applications on the “LINE” that provide health education and training for PD patients.

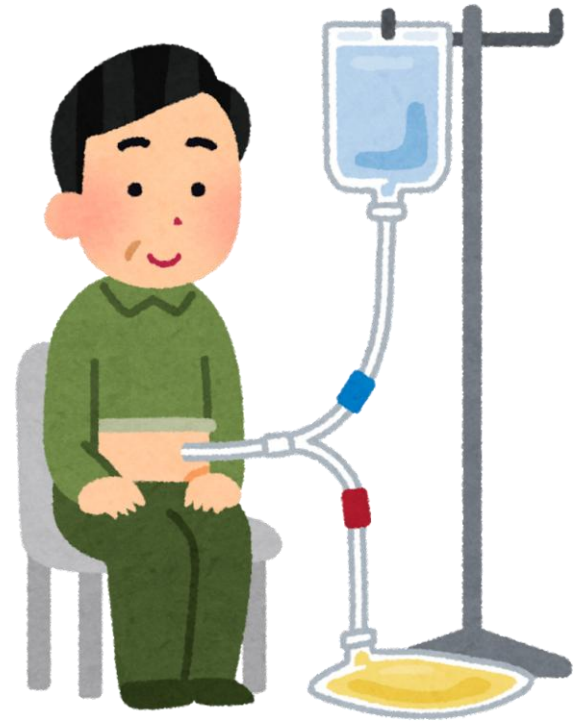

Miyamoto SW, Henderson S, Young HM, Pande A, Han. J .JMIR Mhealth Uhealth. 2016;4(1):e5.

Easily to use

Click of Option

Key word

Mobile Handbook

Frist Block Category	Technique Operation video	Clinical Reminder	Home PD Caring	Hospital Registration Service	Dietary Guideline	APD Guidance
	<div><p>技術影片</p></div>	<div><p>小叮嚀</p></div>	<div><p>居家自我照顧</p></div>	<div><p>網路相連</p></div>	<div><p>腹膜透析 飲食指導</p></div>	<div><p>APD 狀況排除</p></div>
Content	Manual exchange APD Operation EXIT SITE CD Shower Protect Technical of IP	Prevent peritonitis Catheter Self Care Dietitian education Home Injection Clearance collect	Drain and Fill Contamination Dialysate turbid Hemoperitoneum Peritonitis / ESI	Hospital Registration Medication query Dietitian Education Monthly Theme	High Protein Diet Anemia Diet Low Phosphate Diet Low Potassium Diet Water Restriction	Board and Receive APD Q&A Common Warning Common Mistakes Power Failure
Second Block Category (Example)	<div><div><p>manual exchange</p></div><div><p>APD operation</p></div></div> <div><div><p>Intraperitoneal Antibiotics</p></div><div><p>Exit site dressing</p></div></div> <div><div><p>Shower protect</p></div><div><p>Intraperitoneal Heparin</p></div></div>	<div><div><p>預防腹膜炎 Pervent Peritonitis</p></div><div><p>導管自我照顧 Catheter Self Care</p></div></div> <div><div><p>居家自我注射教學 Home Injection Teaching</p></div><div><p>LINE@教學影片 Line@ Introduction</p></div></div> <div><div><p>清除率收集教學 Clearance Collect</p></div><div><p>營養師衛教 Dietitian Health Education</p></div></div>	<div><p>Dialysate Assess dialysis turbid Hemoperitoneum</p></div> <div><p>PD Infection peritonitis ESI-Tunnel</p></div> <div><p>Other technique drain trouble APD clearance</p></div>	<div><p>Monthly Theme</p></div> <div><p>Hospital registration service 網路掛號</p></div> <div><p>Medication query 用藥查詢</p></div> <div><p>Dietitian Education 營養師指導衛教</p></div>	<div><p>Anemia Diet on PD EPO injection Diet for Anemia</p></div> <div><p>Water restriction Dietitian teach Water limit</p></div> <div><p>Potassium diet on PD Dietitian teach Potassium list</p></div>	<div><p>APD guidance Common Warning Common Mistakes</p></div> <div><p>APD guidance Board / receive APD Q & A</p></div> <div><p>APD guidance power failure APD video</p></div>



Purpose

- We hypothesize that a chatbot for Peritoneal Dialysis could enhance patients' self-care abilities.
- PD chatbot integrates nursing practices, ensuring patient privacy, data security, and service quality.



使用者主畫面

Main screen of User interface

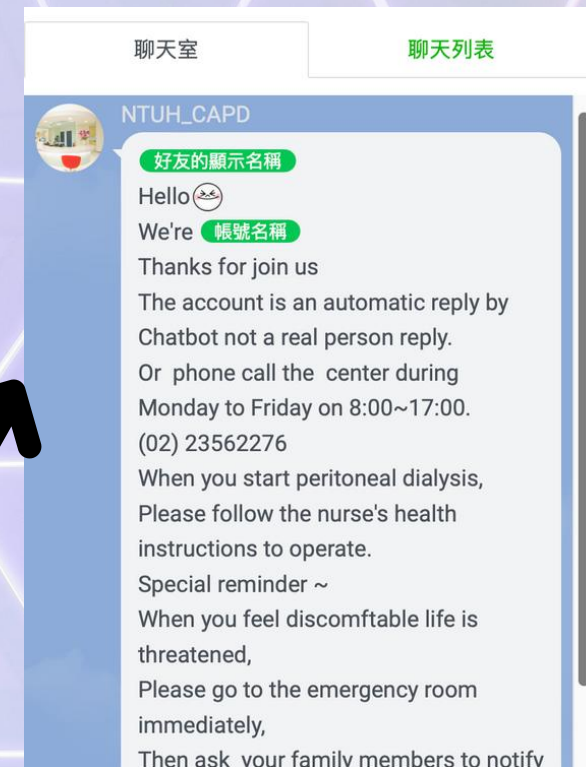
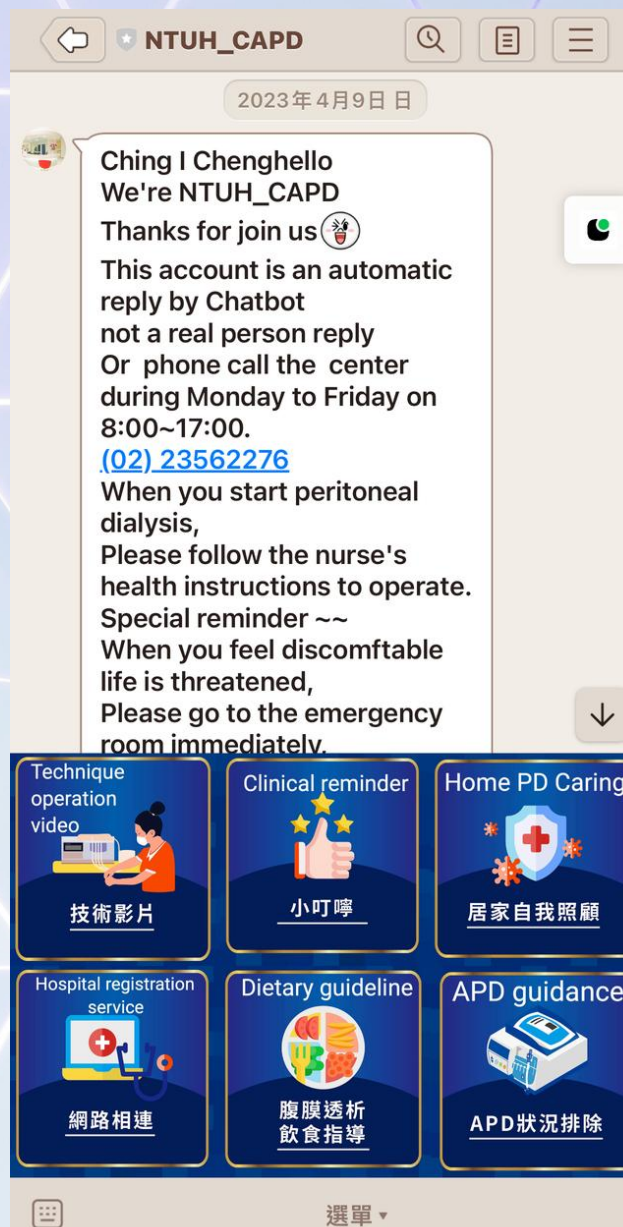
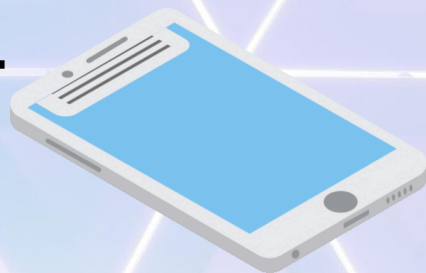

中華民國專利證書

新型第 M638079 號

新型名稱：腹膜透析智慧指引系統

專利權人：國立臺灣大學醫學院附設醫院

新案創作人：鄭靜宜、姜至剛、林宛真

專利權期間：自 2023 年 2 月 21 日至 2032 年 11 月 23 日止

上開新案係依專利法規定通過形式審查取得專利權
行使專利權如未提示新案專利技術報告不得進行警告

經濟部智慧財產局 局長

洪淑敏

中華民國 112 年 2 月 21 日



點擊技術影片

click of Technique operation video

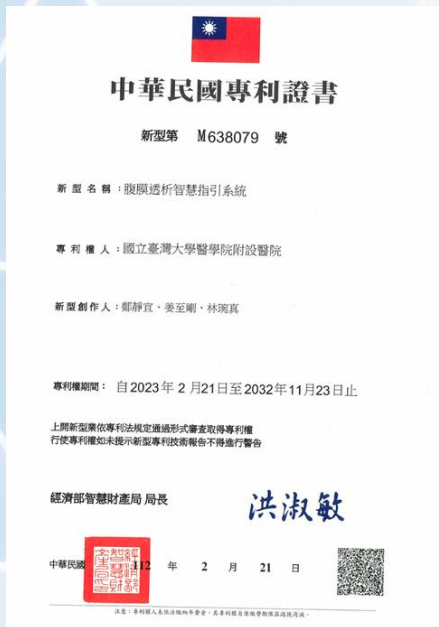
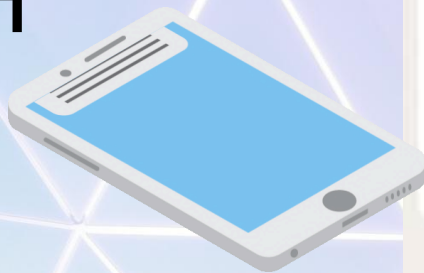

2025/12/7



點擊腹膜透析技術影片，內建腹膜透析常見技術影片，提供病人居家複習觀看，不受時間、空間限制

點擊小叮嚀

click of Clinical reminder

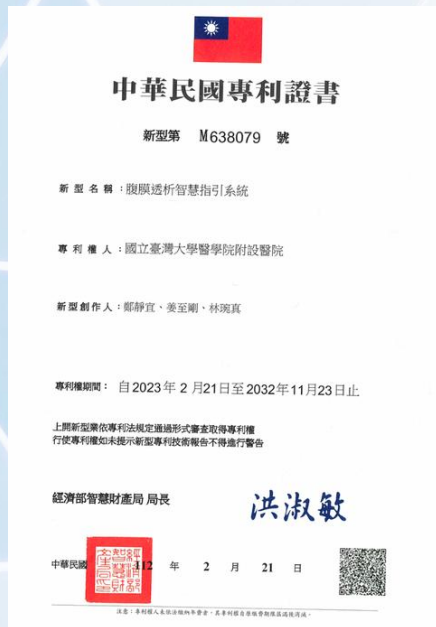
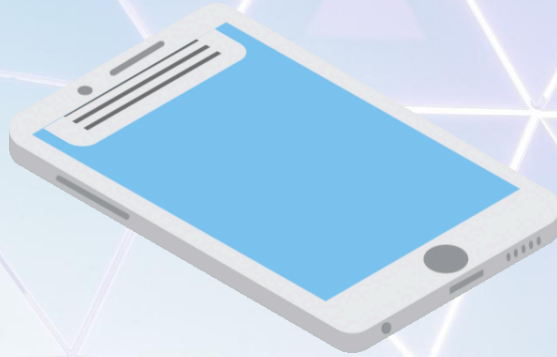

2025/12/7



點擊小叮嚀，整合護理師、醫師、營養師等跨領域團隊等主題影片，針對腹膜透析相關知識進行衛教

點擊居家自我照顧

click of
Home PD caring

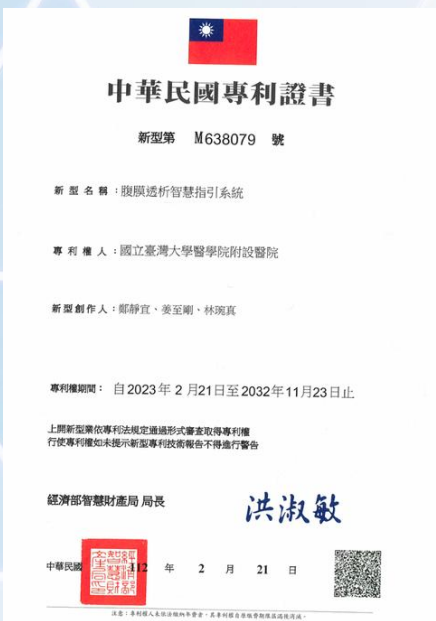
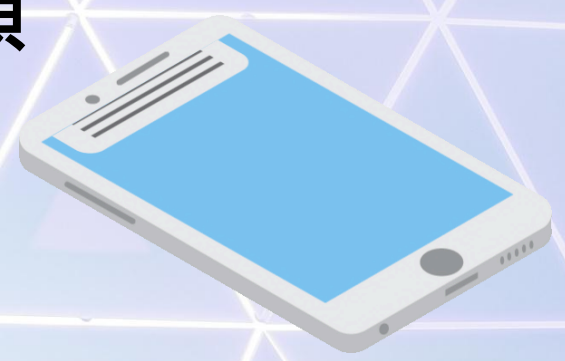

 導管相關問題 "引流注入不順"按我 "導管污染脫落破裂"按我	 透析液評估 "預防腹膜炎"按我 "血性透析液"按我
 感染相關問題 "腹膜炎"按我 "導管出口隧道感染"按我	 居家常見問題 "水分控制"按我 "Q&A 藥物篇"按我

點擊居家自我照顧，內容針對腹膜透析相關衛教，包括腹膜炎或導管出口感染處置、引流注入不順、血性透析處置，針對居家透析狀況排除的技術及知識來建置

點擊網路相連

click of
Hospital Registration
Service

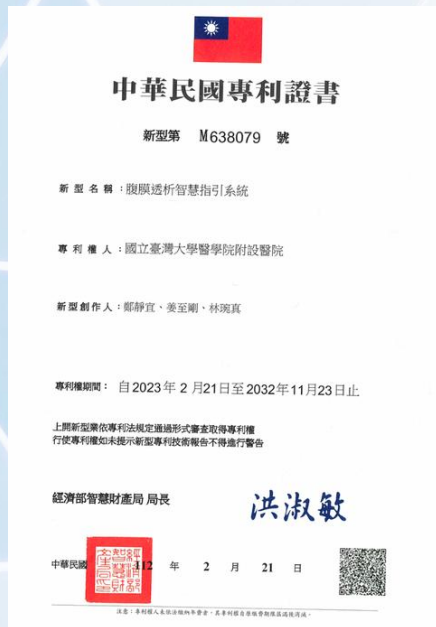

2025/12/7

點擊網路相連，網頁連結台大醫院掛號及藥劑部查詢藥物衛教系統，方便病友因就醫需求，減少搜尋及困難掛號的壓力。



11

點擊 腹膜透析飲食指導

click of Dietary guideline

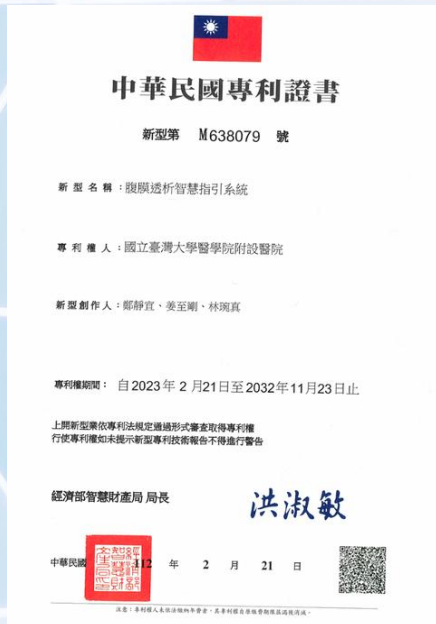
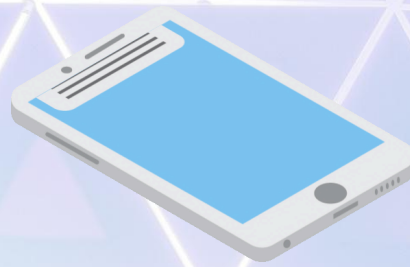

2025/12/7

點擊腹膜透析飲食指導內容有腹膜透析營養、貧血飲食補充，及透析限水、限磷飲食原則，提供營養師影片及食物兌換表，供病友隨時取用

點擊

APD狀況排除

click of APD guidance

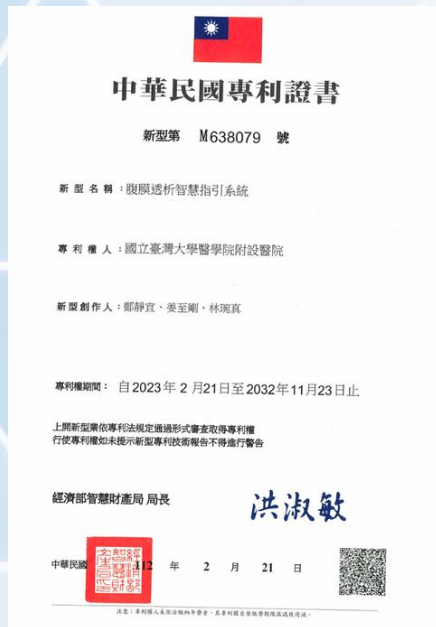
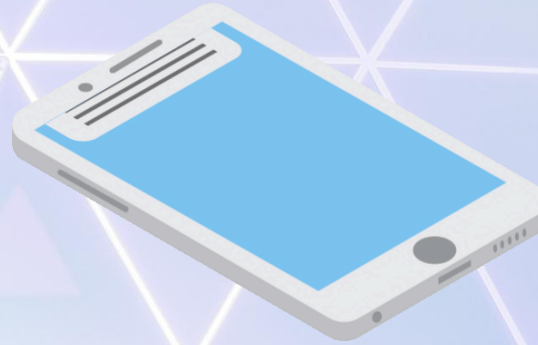

2025/12/7
點擊APD狀況排除，提供病友居家進行全自動腹膜透析的狀況排除，包括錯誤代碼及警訊查詢的查檢表，提升病人解決問題的能力

Research Design

We conducted the project since from 1 May 2021 to 30 April 2022.

1. We used a Likert scale (5 points) to survey patients' **satisfaction questionnaire** after three months of using the LINE chatbot.
2. collected **the number of clicks** from patients over 12 months and analyzed usage of six option menu.
3. calculated the **incidence of peritoneal dialysis-related infections** in patients before and after 6 months of using the chatbot.



We conducted a satisfactory survey of participants

N= 297

Survey patient satisfaction option using PD AI Chatbot			Scale	Number	Percentage
System quality	1.	I feel that the 'PD AI Chatbot' is easy to use.	5	80	26.9%
			4	202	68.0%
	2.	I am comfortable with using the 'PD AI Chatbot'.	5	79	26.6%
			4	210	70.7%
Information quality	3.	I feel that the 'PD AI Chatbot' is a helpful tool for self-care during home dialysis.	5	92	31.0%
			4	200	67.3%
Service quality	4.	During the COVID-19 pandemic, the 'PD AI Chatbot' has always allowed me access to health education content.	5	94	31.6%
			4	199	67.0%
User benefit	5.	During the COVID-19 pandemic, PD AI Chatbot could help reduce the length of their hospital stay during OPD visits.	5	93	31.3%
			4	185	62.3%
	6.	The use of the 'PD AI Chatbot' during the COVID-19 pandemic has provided me with peace of mind.	5	90	30.3%
			4	196	66.0%
User satisfaction	7.	I am satisfied with my experience using the 'PD AI Chatbot'.	5	90	30.3%
			4	200	67.3%
	8.	I would like to continue using the 'PD AI Chatbot' in the future.	5	96	32.3%
			4	197	66.3%
	9.	Please rate the usefulness of the 'PD AI Chatbot'.	5	177	59.6%
			4	89	30.0%
			3	30	10.1%



Survey Patient Satisfaction Option Using Chatbot

User Satisfaction

N=297



Survey Patient Using PD Chatbot **number of clicks** by category

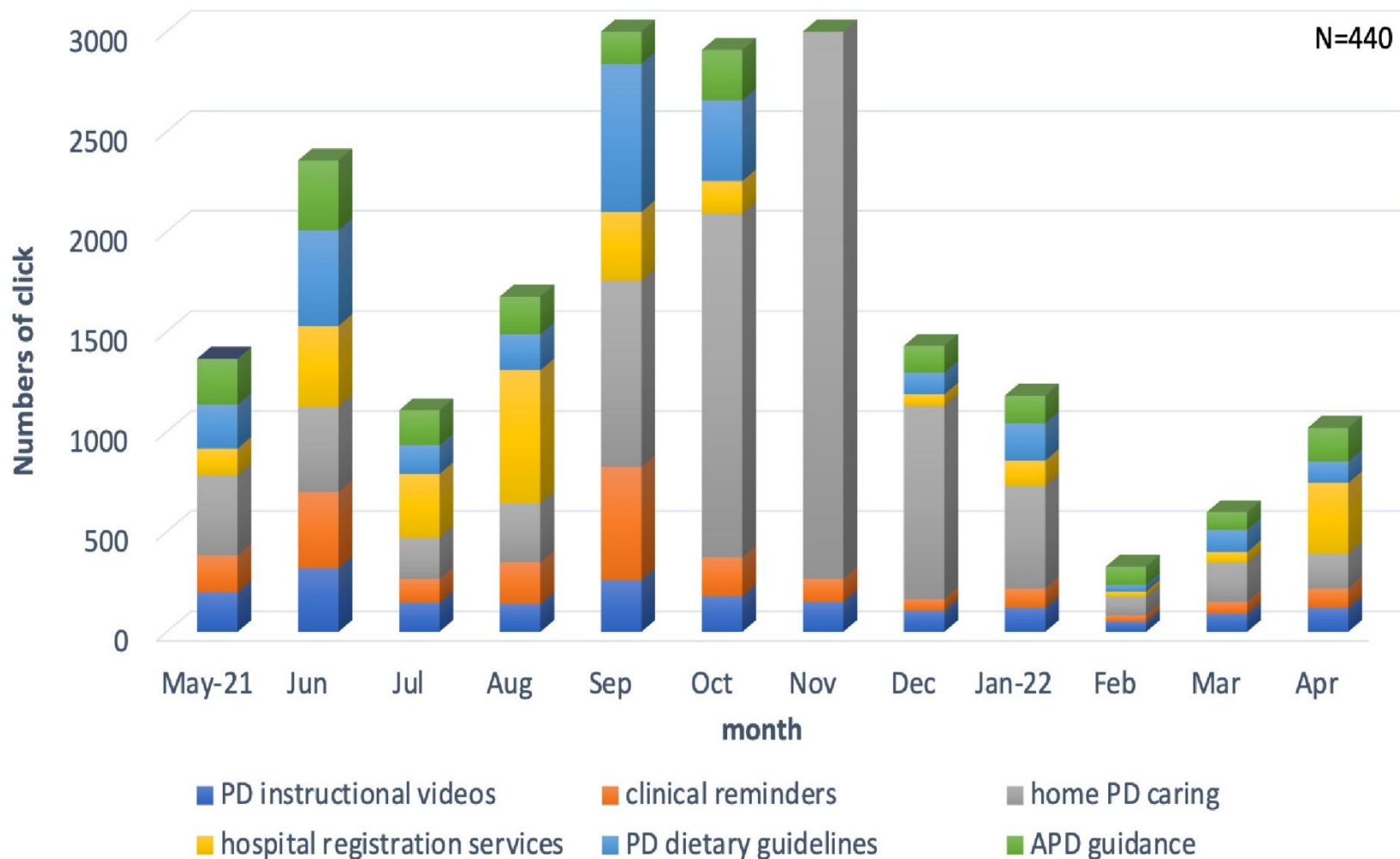

A total of 20,784 clicks were recorded on the PD Chatbot for 12 months.

The three most popular options are:

1. 8679 (41.8%) home PD caring .
2. 2883 (13.9%) PD dietary guideline.
3. 2755 (13.3%) outpatient hospital registration service.



Comparing infection rates before and after of PD Chatbot implementation

Comparing time	Mean \pm SD 100/patient months	Mean Standard Error	Correlation	Significance p value
2020_Jul-Sep_ESI	.87 \pm .44	.256	.366	.761
2021_Jul-Sep_ESI	.37 \pm .34	.199		
2020_Oct-Dec ESI	.67 \pm .39	.228	.997	.049*
2021_Oct-Dec ESI	.52 \pm .13	.075		
2020_Jul-Sep Tunnel	.29 \pm .12	.070	.040	.974
2021_Jul-Sep Tunnel	.67 \pm .21	.124		
2020_Oct-Dec Tunnel	.52 \pm .12	.075	.999	.024**
2021_Oct-Dec Tunnel	.14 \pm .13	.073		



Abbreviations: ESI, Exit Site Infection; Infection Rate Calculation, number of episodes of peritonitis/Number of patient months
100 = 100 patient months of per episode number; Mean, Infection Rate (was months Average); Tunnel, Tunnel Infection.

*p Value ≤ 0.05 is considered statistically signification.

**p Value ≤ 0.001 is considered very signification.



PD-related infection rate

Comparing peritonitis reason with PD AI Chatbot implementation (year)

Peritonitis reason (100/patient months)	Before AI Chatbot	After AI Chatbot	RR (post/pre)
Technique-related	0.93	0.80	0.80
Gastrointestinal-related	0.51	0.74	1.35
Total	1.44	1.54	1.06

Note: Infection Rate calculations.

Step 1. Total number KFRT patients undergoing PD days/30.4 days per month = patient months.

Step 2. number of episodes of peritonitis/Number of patient months 100 = 100 patient months of per episode number.

- The **Relative Risk** of peritonitis due to technical issues was also improved.
- Learning through chatbots can indirectly **enhance their behavioral and cognitive abilities**, thereby **reducing the risk of technical peritonitis**.



Conclusion

- Patients can receive **personalized** education and **problem solutions** through chatbots.
- Opportunity to develop new models of health education and **telehealth care**.
- Chatbots can **facilitate self-learning** of PD care, collect patient health information, and provide **customized health education** content to individual needs.



User data in 2025

主頁



台大醫院腹膜透析中心

1,427 · @720vqqiw

Broadcasts

Broadcast messages to friends.

[Send a broadcast](#)

群發訊息

加入好友的歡迎訊息

自動回應訊息

圖文訊息

多頁訊息

優惠券

集點卡

增加好友人數

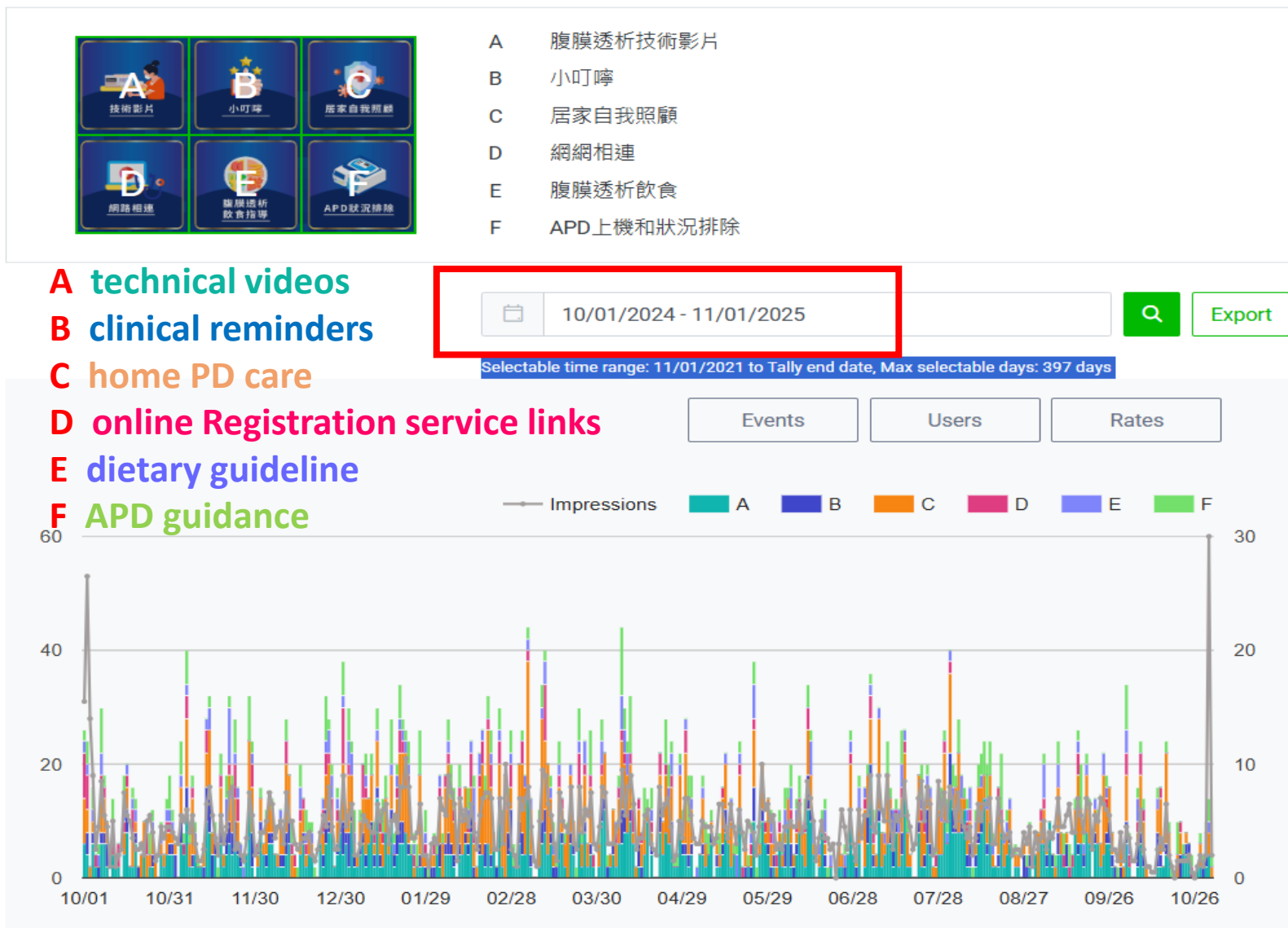



[LINK to Chatbot video](#)



Aim: / Background:

• Background:

The COVID-19 pandemic has created an increased demand for effective remote communication and patient education.

• Aim:

Improve Kidney failure with replacement therapy (KFRT) patients undergoing PD self-care and knowledge to reduce peritonitis using AI and social media.

Innovation PD AI Chatbot is divided into user interface has 6 category .



Methods:

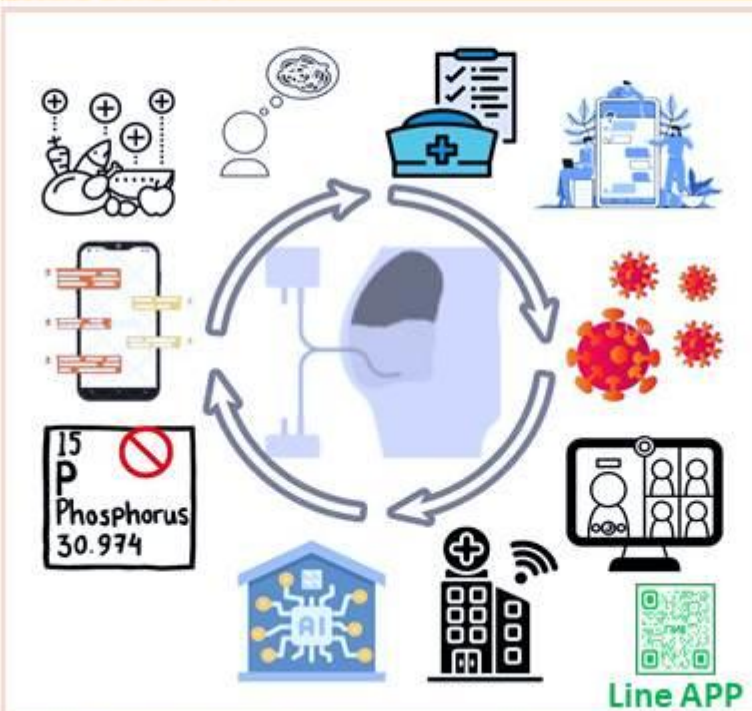

- ✓ Patient + Nurse questionnaire
- ✓ Count patient clicks
- ✓ Infection Rate Comparison

Outcomes: / Results:

- Patient Clicks
20,784 clicks / year
From May 1, 2021, to April 30, 2022
- Patient Questionnaire
Education satisfaction of **97.6%**
- Nurse Questionnaire
Innovative satisfaction of **94.3%**
- Reduce Infection Rate
Reduce ESI and tunnel infection.
Reduce technique-related peritonitis rate from 0.93 to **0.8/ 100 patient month.**



Innovative

Privacy



Interactive
Mobile Handbook



Crisis Solving



CONCLUSION: The revolutionary PD AI Chatbot for PD provides remote and digital information, greatly enhancing the self-care capabilities of ESRD patients undergoing PD, resulting in high recognition and satisfaction.



Thanks for your Attention

